

திருத்திய வரைபடம்  
 22.09.2018  
 சி. என். பி. ஏ. (பி)  
 க. ரத்னம்  
 தி. எ. 05/10/18  
 கு. சி. ஏ.

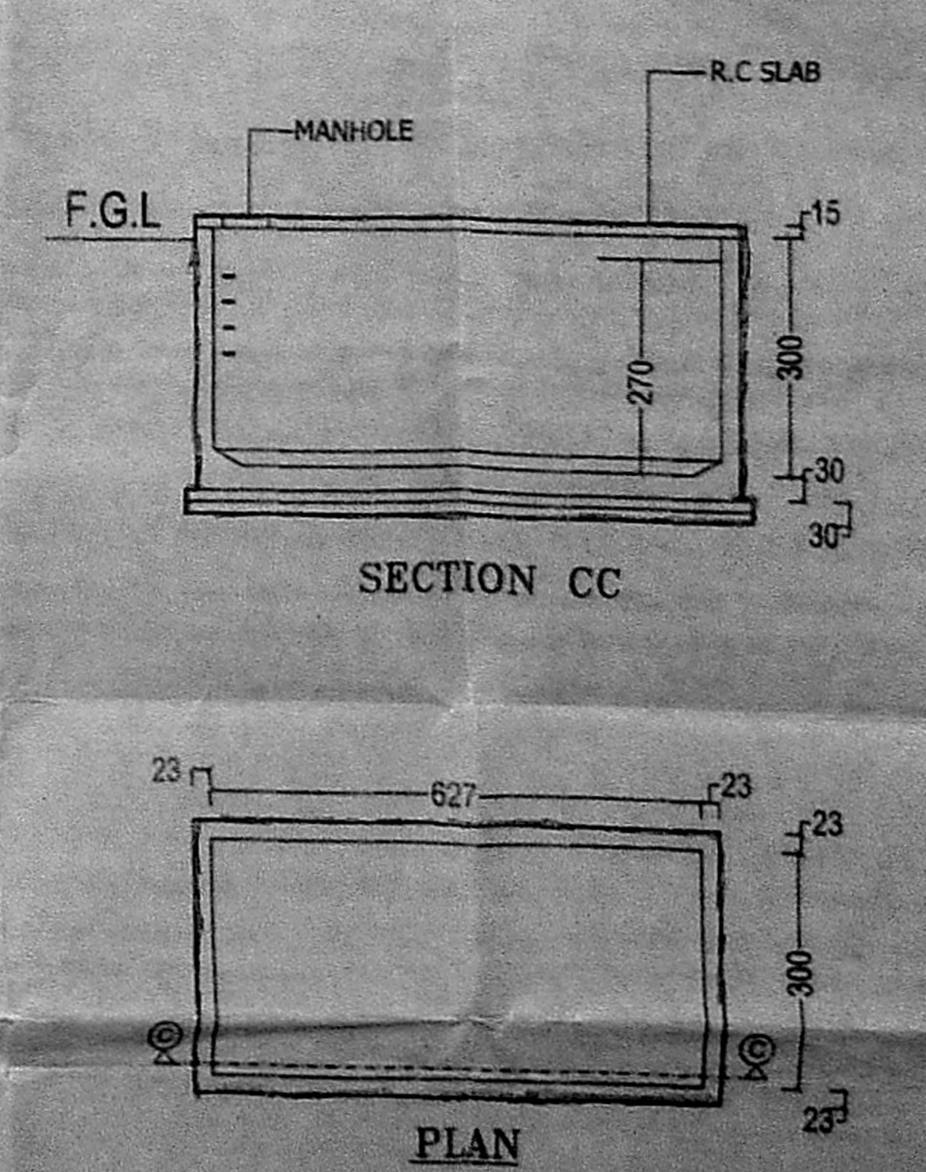
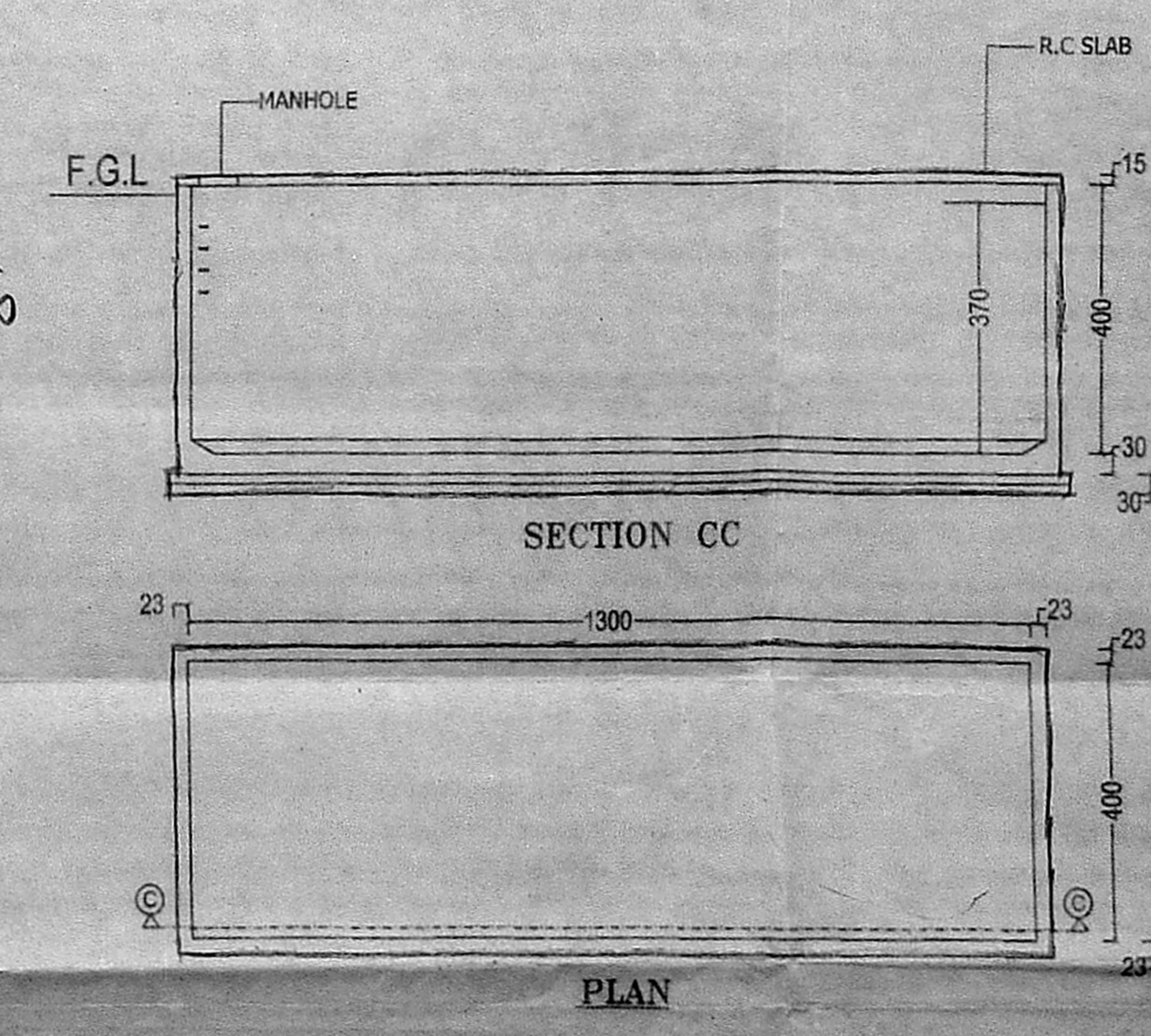
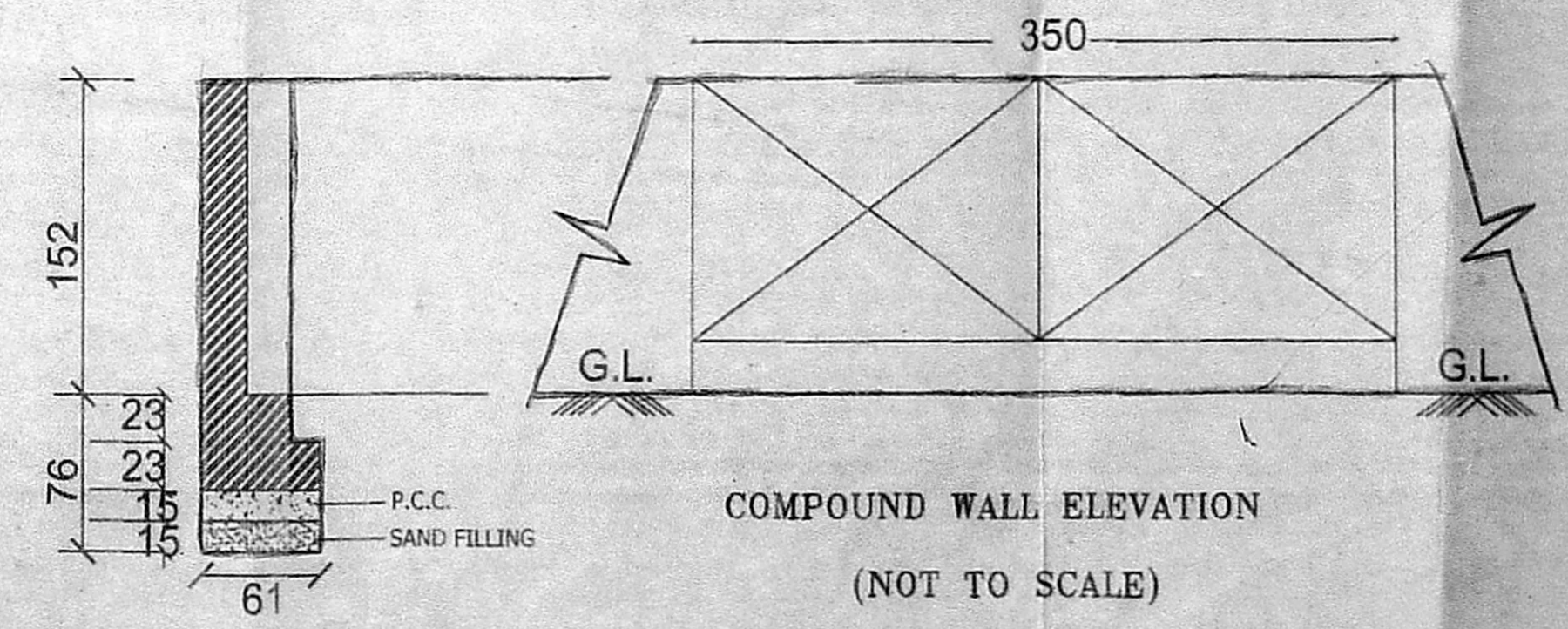
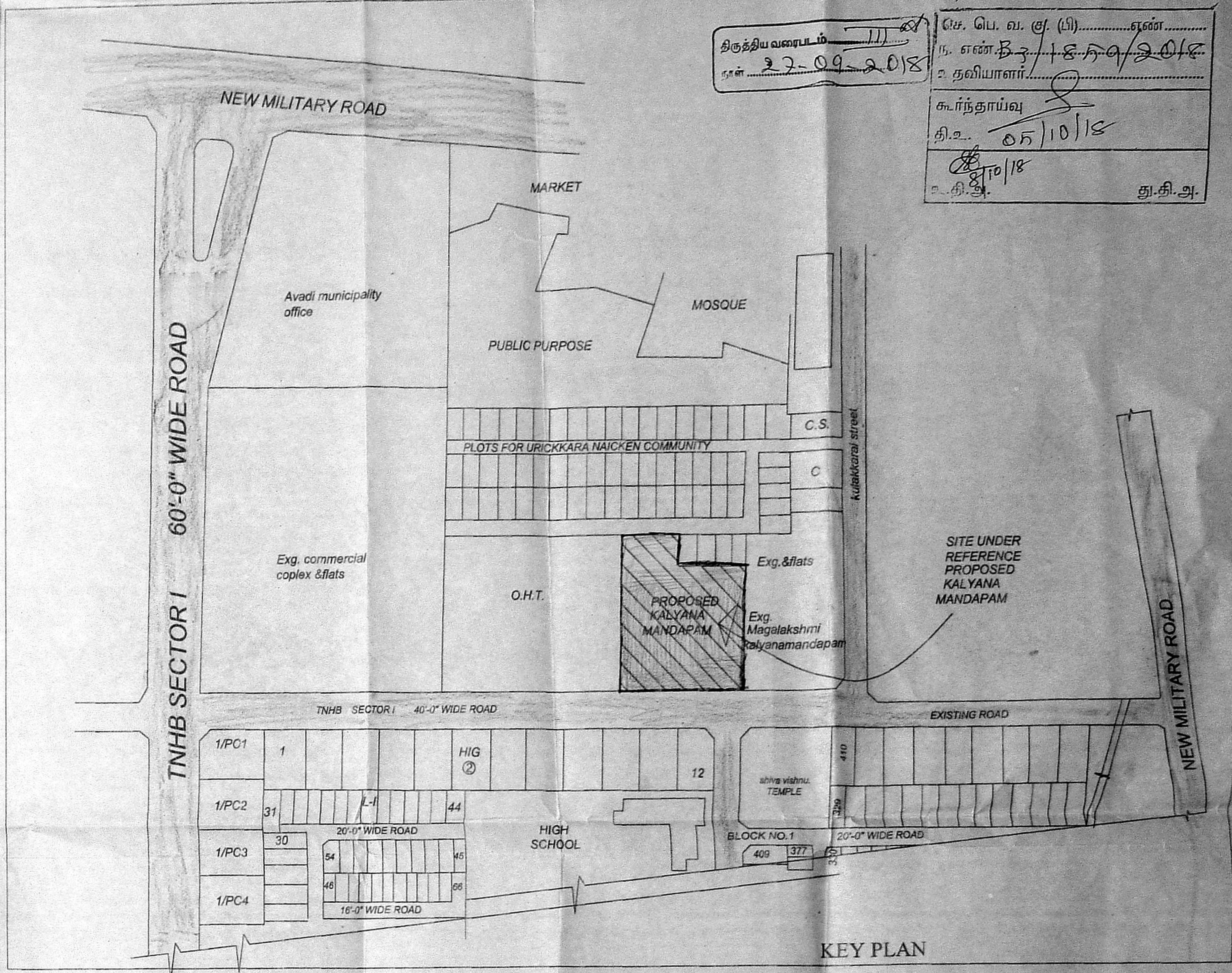
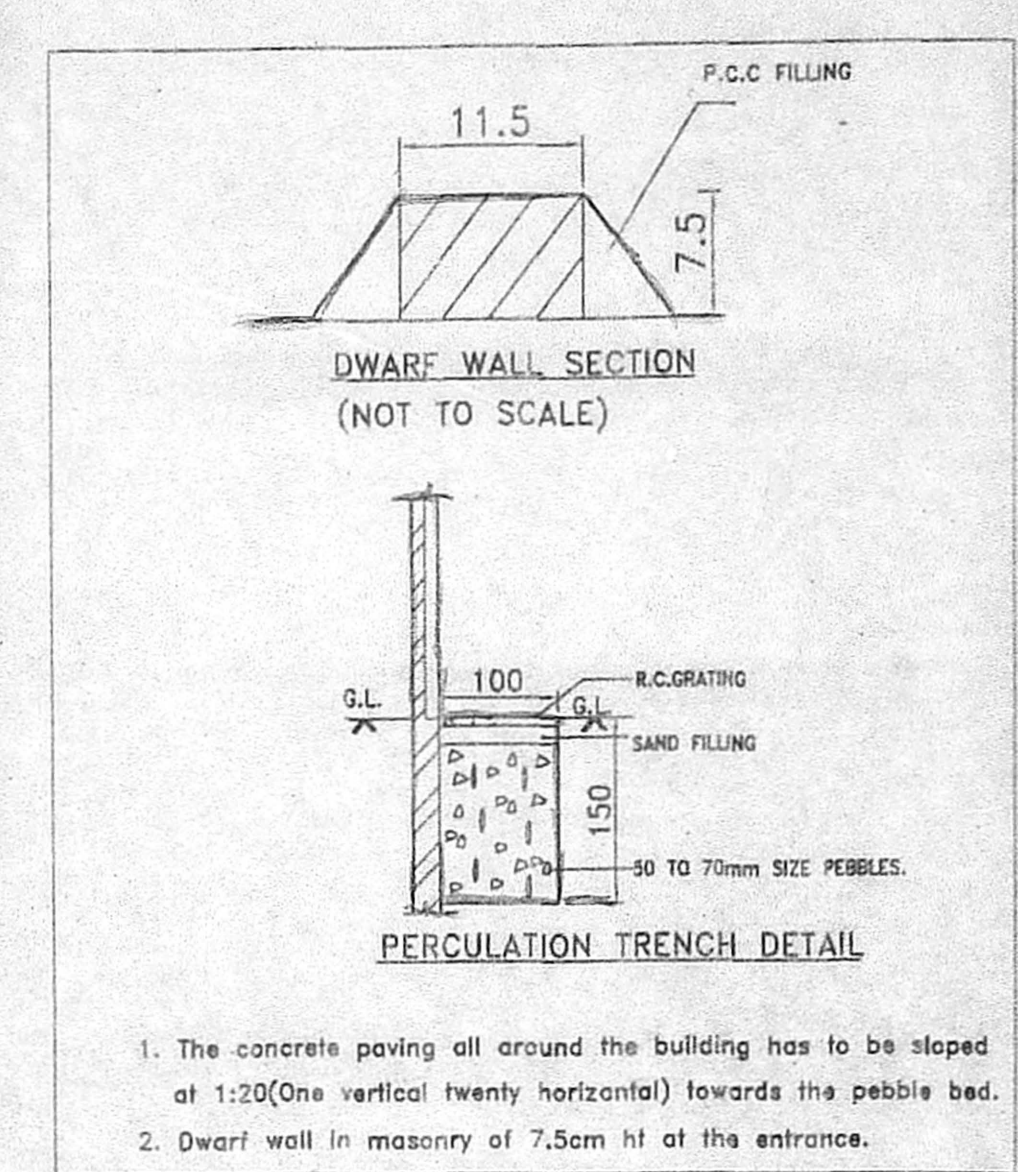
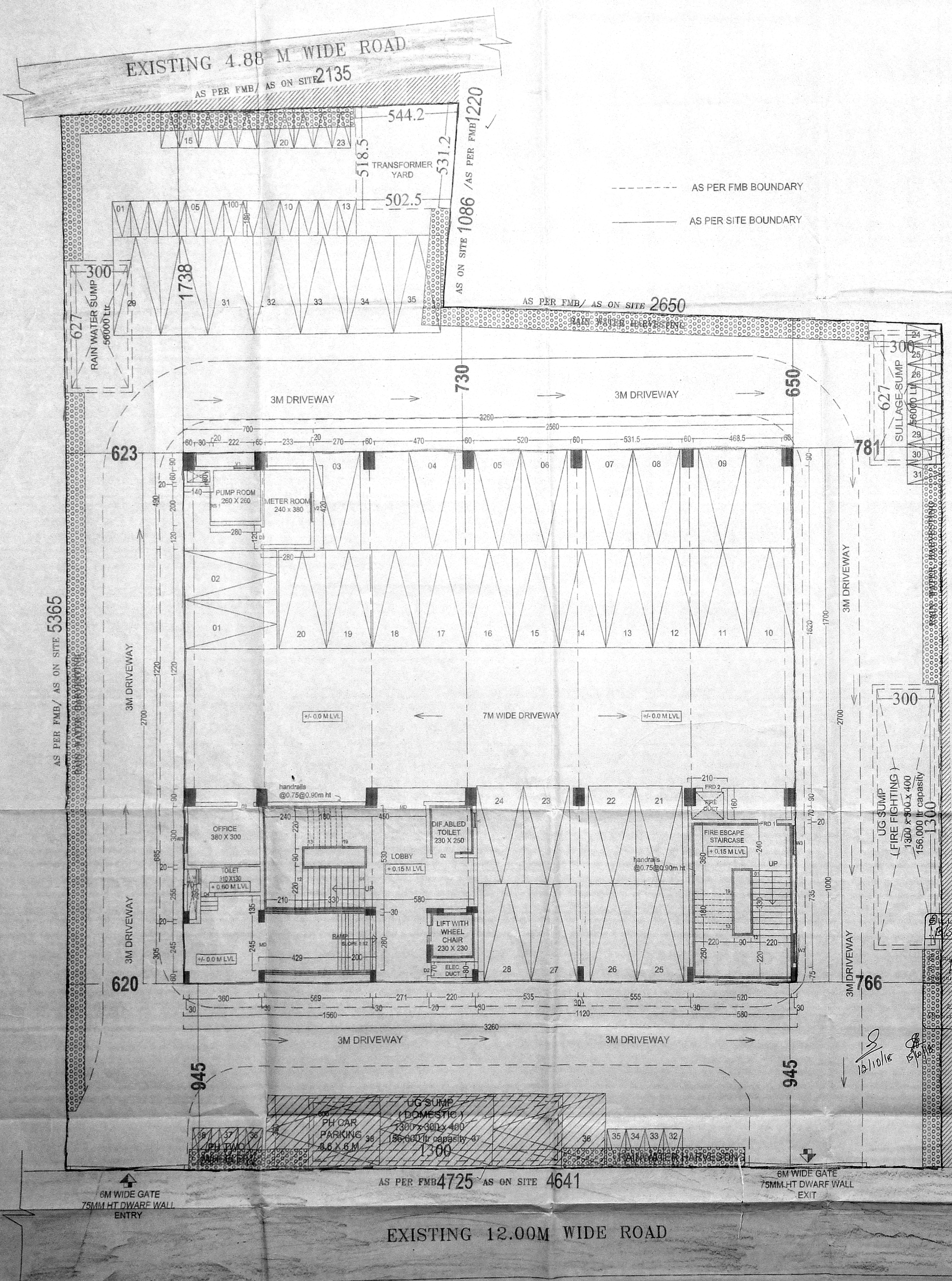

FILE NO. TP1 / 13476 / 17  
 FOR REFERENCE SD NO- 49 / 17

AREA DETAILS	PLINTH AREA
PLOT EXTENT AS PER FMB	2265.09 Sqm
PLOT EXTENT AS PER SITE	2230.85 Sqm
GROUND FLOOR (PART)	013.93 Sqm
FIRST FLOOR	827.11 Sqm
SECOND FLOOR	827.10 Sqm
THIRD FLOOR	275.98 Sqm
TOTAL	1944.12 Sqm
TOTAL PLINTH AREA	= 1944.12 Sqm
F.S.I	1944.12 Sqm / 2230.85 Sqm = 0.871

PARKING	
NO.OF CAR PARKING	= 38 NOS
NO.OF TWO WHEELER PARKING	= 38 NOS

STRUCTURAL ENGINEER:

ARCHITECT:-  
**R.δx**  
 Architecture | Interior Design | Landscape Design  
 #54, 2nd Main Road, CIT Nagar, Chennai-35  
 E-Mail: architecx@protonmail.com  
 Ph: 944-42647209

COLOUR INDEX	1/2
	BOUNDARY
	PROPOSED
	ROAD

TAMIL NADU HOUSING BOARD  
 PROPOSED KALYANA MANDAPAM  
 IN S.NO - 713/1B 1 A PART,  
 PARUTHIPATTU VILLAGE,  
 AVADI MUNICIPALITY,  
 POONAMALLI TALUK,  
 THIRUVALLUR DISTRICT.

(AVADI SITE & SERVICE SCHEME)	
JJ NAGAR DIVISION	SCALE : 1:200
SD: A XXXX DT: 12.9.17 SURVEYOR	SD: I XXXX DT: 12.9.17 HEAD SURVEYOR
SD: S KARTHICK DT: 12.9.17 JUNIOR ENGINEER	SD: R CHITRI PUNNI DT: 12.9.17 ASST. ARCHITECT
SD: M.L. RAJASEKAR DT: 12.9.17 TOWN PLANNER	SD: A. NAVANEETHA KANNAN DT: 12.9.17 SUPTDG. ENGINEER (HQ)
SD: B. KANNAN DT: 12.9.17 CHIEF ENGINEER (C)	TP NO.

EXECUTIVE ENGINEER & ADO  
 Tamil Nadu Housing Board,  
 JJ Nagar Division,  
 Thirumangalam, Chennai - 600 101

SD: \*\*\*\*\*  
 DT: 23.8.2017  
 A.E  
 JJ NAGAR DIVISION

SD: \*\*\*\*\*  
 DT: 23.8.2017  
 A.E & ADO  
 JJ NAGAR DIVISION

SD: \*\*\*\*\*  
 DT: 23.8.2017  
 E.E & ADO  
 JJ NAGAR DIVISION

SD: \*\*\*\*\*  
 DT: 23.8.2017  
 E.E & ADO  
 S.E CHENNAI CIRCLE



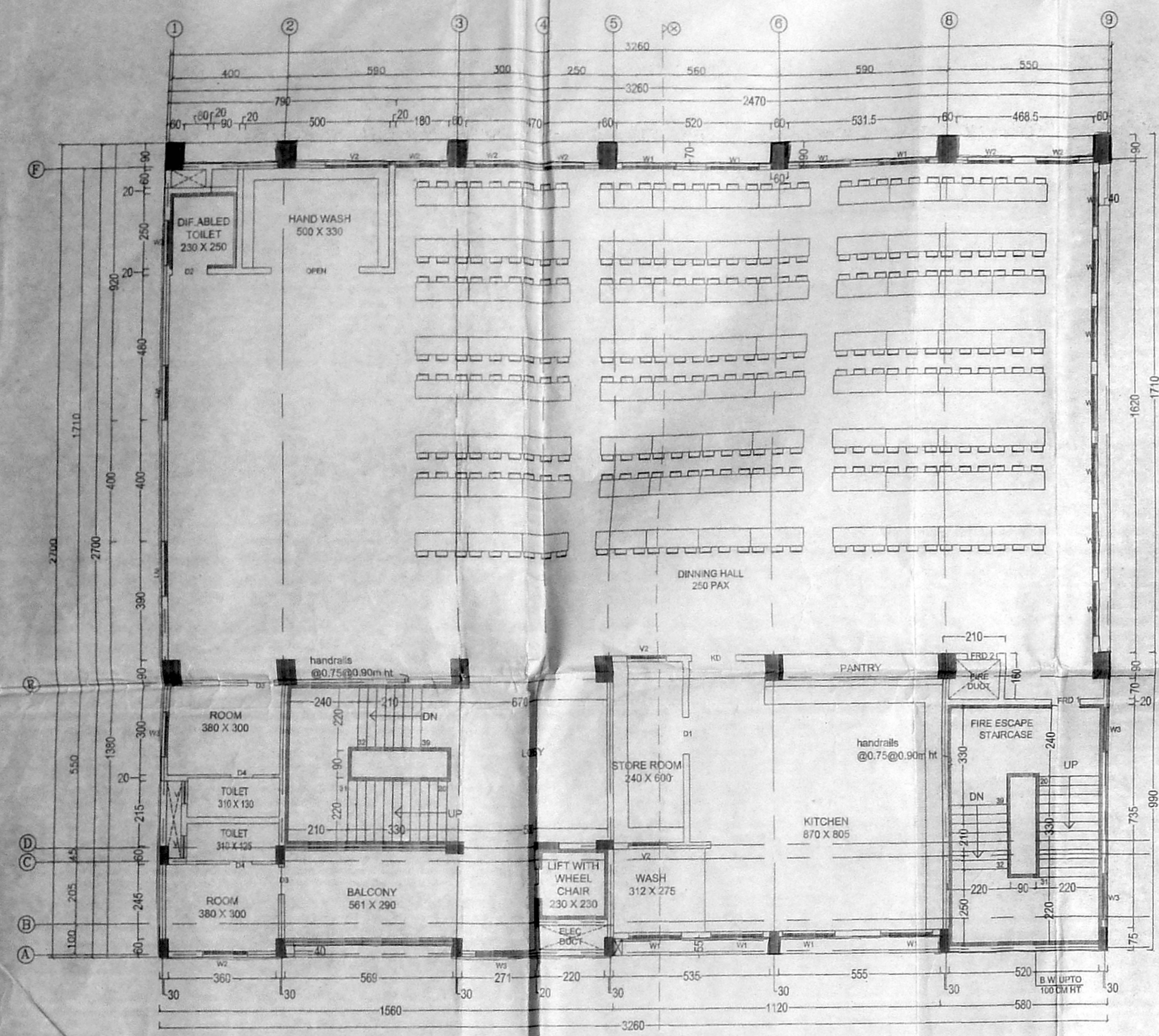

FIRST FLOOR PLAN

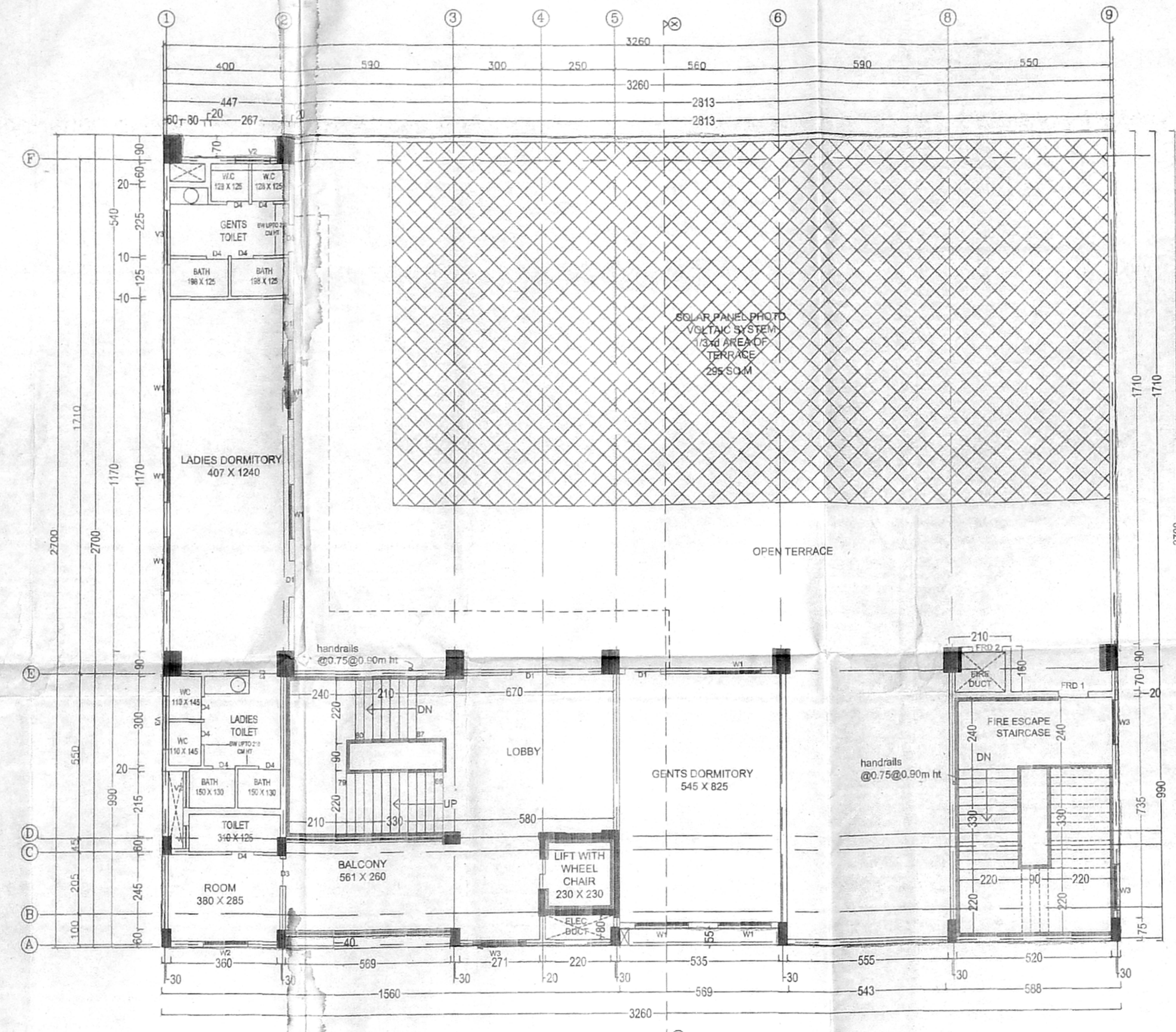

THIRD FLOOR PLAN (PART)

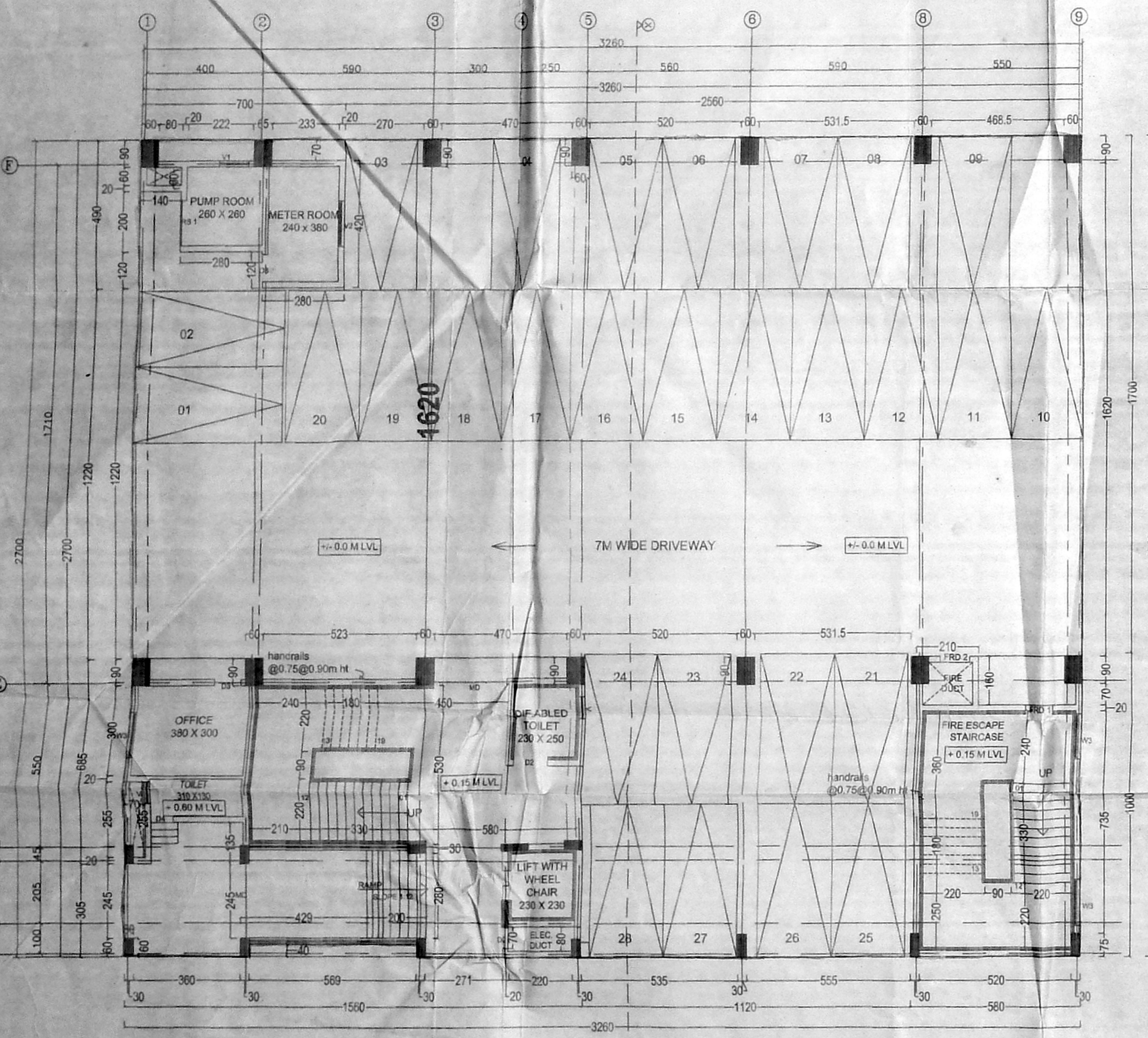

STILT / GROUND FLOOR (PART) PLAN

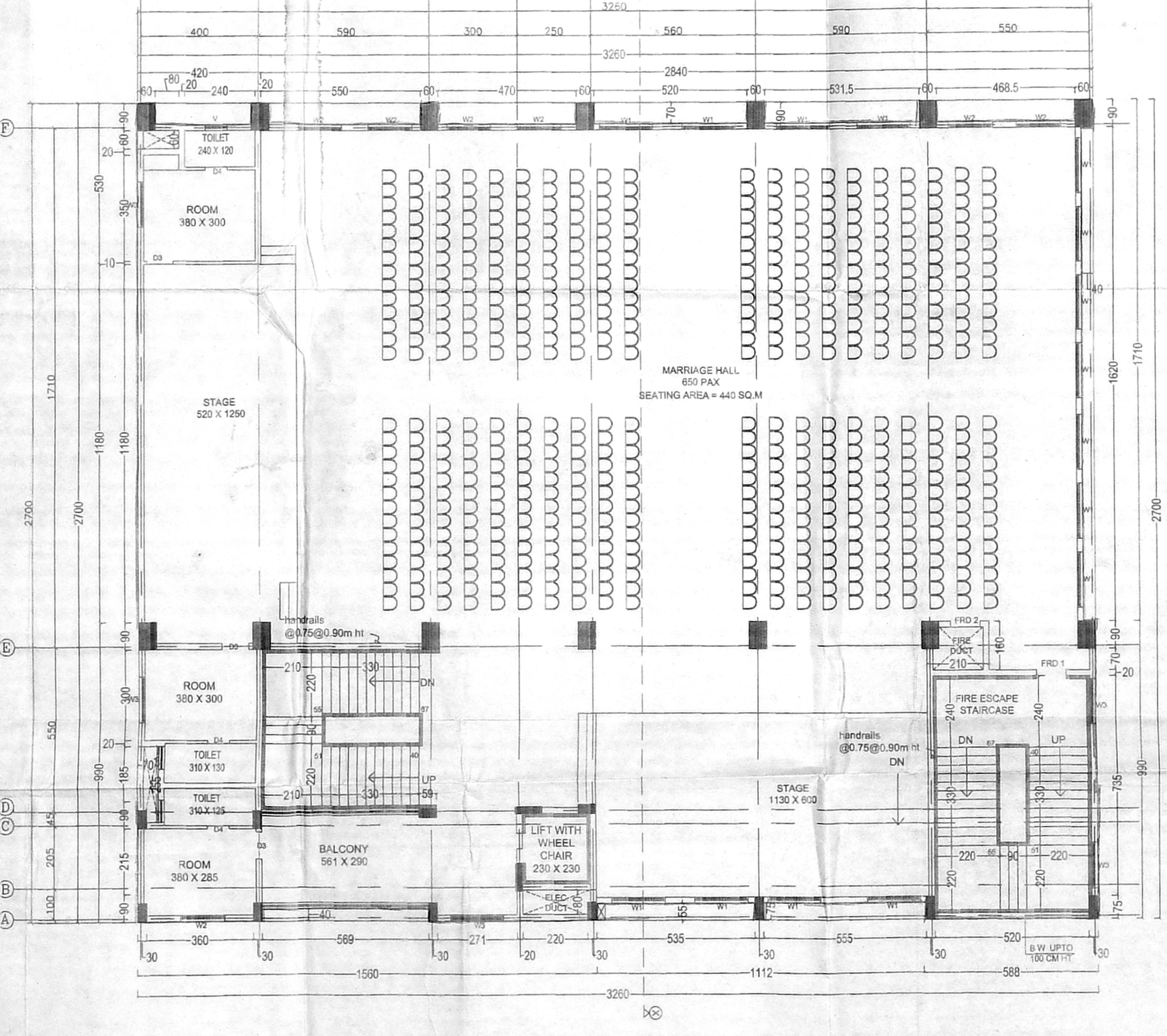

SECOND FLOOR PLAN

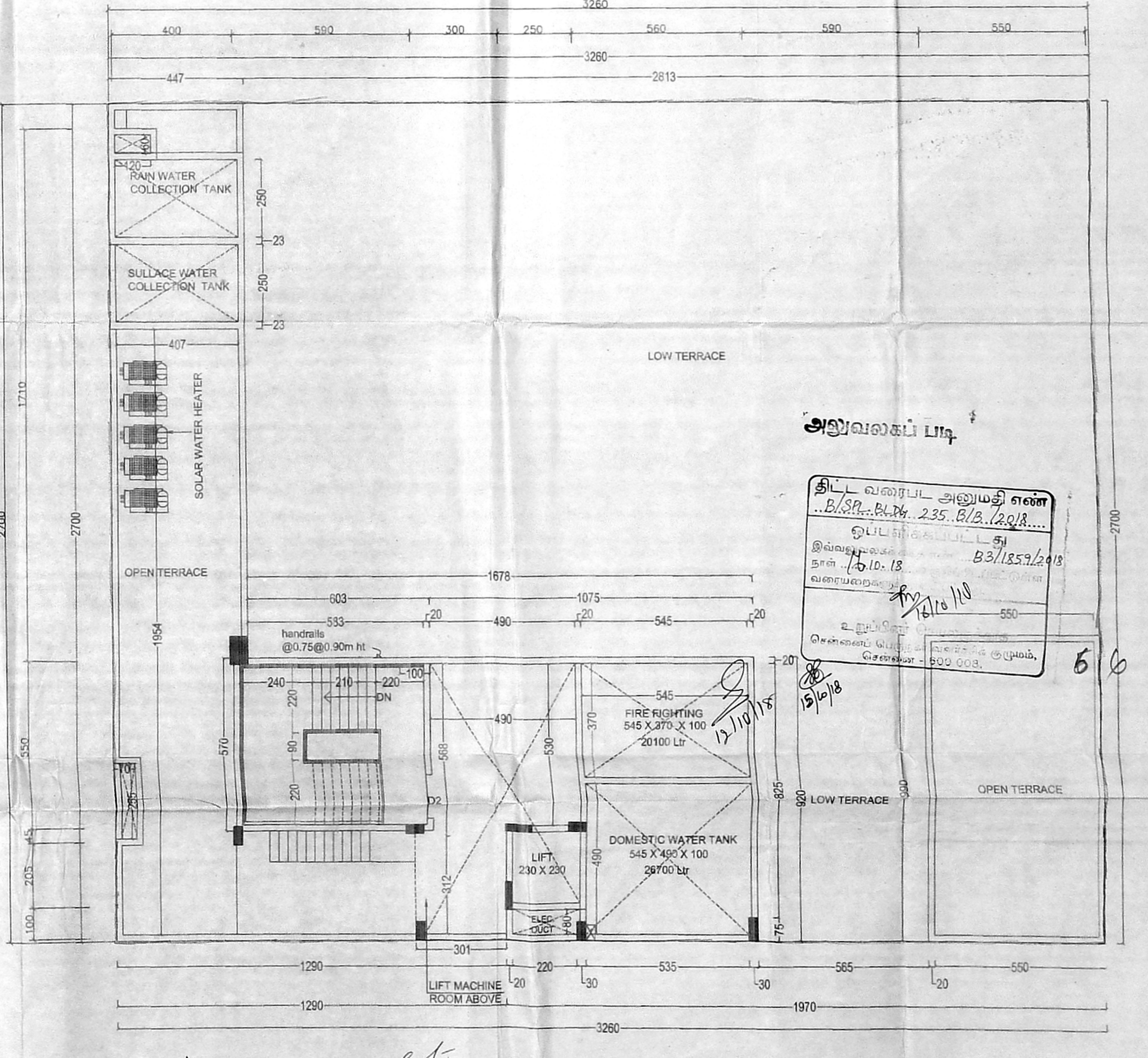

TERRACE FLOOR PLAN

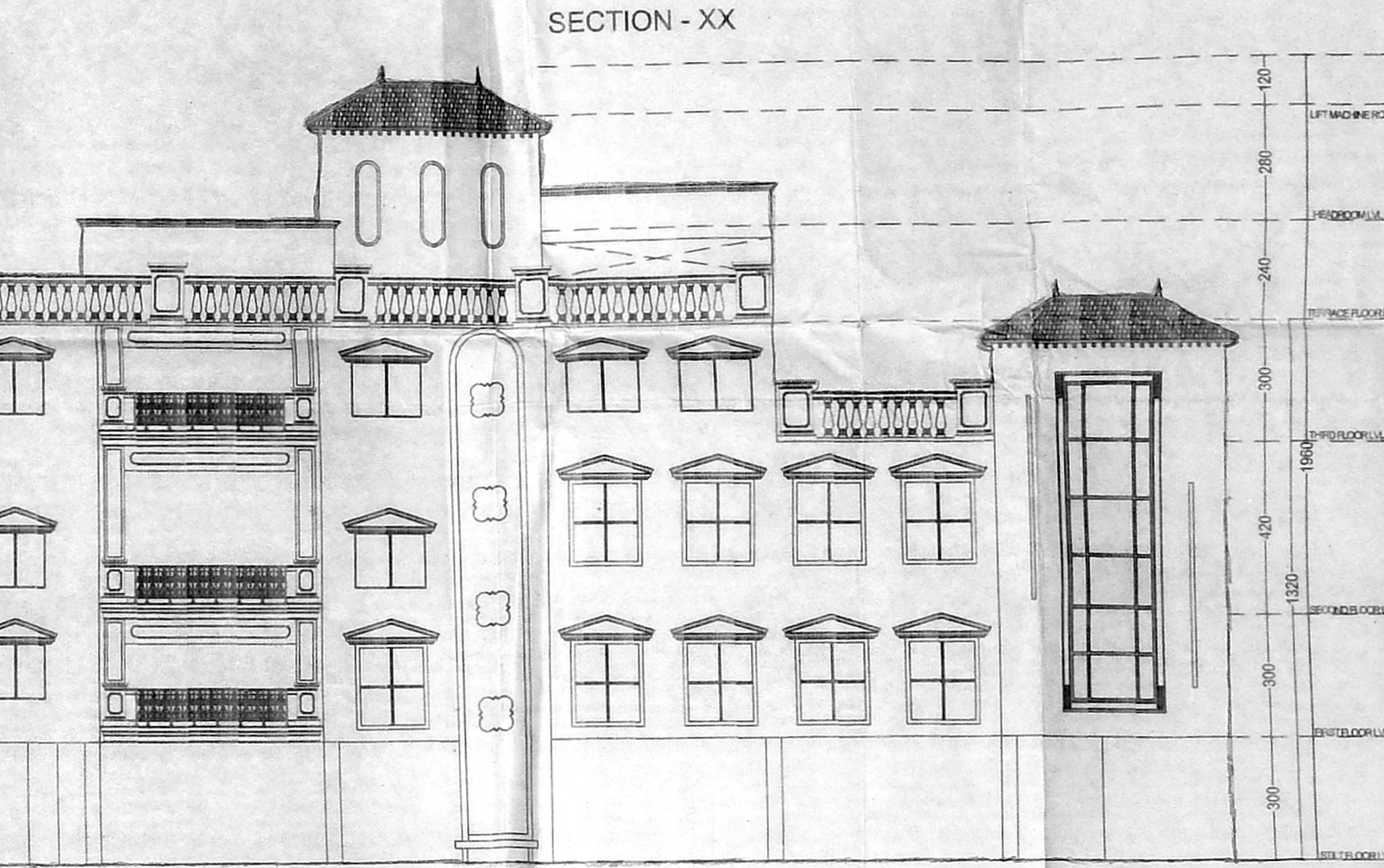

SECTION - XX

சென்னை 11  
 27-09-18  
 05/10/18

SCHEDULE OF JOINERY	
M1	MAIN DOOR 210x240
D1	DOOR 120x210
D2	DOOR (DEF ABLED PERSON) 100x210
D3	DOOR 90x210
D4	DOOR 75x210
FR1	FIRE RATING DOOR 120x210
FR2	FIRE RATING DOOR 100x210
W1	WINDOW 180x210
W2	WINDOW 150x210
W3	WINDOW 150x135
V	VENTILATOR (LOUVERED) 75x67
V1	VENTILATOR 100x67
V2	VENTILATOR 135x67
V3	VENTILATOR (LOUVERED) 180x67

- NOTES
1. ALL DIMENSIONS ARE IN CENTIMETERS. FIGURED DIMENSIONS SHALL BE FOLLOWED.
  2. COLUMNS, BEAMS, FOUNDATION ETC. MAY BE ADOPTED AS PER STRUCTURAL DESIGNS.
  3. WINDOW PANELS SHOULD HAVE TWO LEAVES. (LOWER & UPPER)
  4. FOR REFERENCE SEE TPI 12476/17
  5. FOR REFERENCE TPI NO. 27/17

AREA DETAILS	PLINTH AREA
PLOT EXTENT AS PER FMB	2265.09 Sqm
PLOT EXTENT AS PER SITE	2230.85 Sqm
GROUND FLOOR (PART)	013.93 Sqm
FIRST FLOOR	829.31 Sqm
SECOND FLOOR	627.10 Sqm
THIRD FLOOR	275.96 Sqm
TOTAL	1944.12 Sqm
F.S.I	1944.12 Sqm / 2230.85 Sqm = 0.871

PARKING	
NO OF CAR PARKING	= 38 NOS
NO OF TWO WHEELER PARKING	= 38 NOS

STRUCTURAL ENGINEER:

ARCHITECT:

COLOUR INDEX 2/2

TAMIL NADU HOUSING BOARD

PROPOSED KALYANA MANDAPAM IN S.NO - 713/1B 1 A PART, PARUTHIPATTU VILLAGE, AVADI MUNICIPALITY, POONAMALLI TALUK, THIRUVALLUR DISTRICT.

(AVADI SITE & SERVICE SCHEME) JJ NAGAR DIVISION

SCALE 1:100

SD. S. GANESH  
 DT: 12.8.17  
 CHIEF ENGINEER (C)

SD. NO. 49/17

EXECUTIVE ENGINEER & ADD  
 Tamil Nadu Housing Board  
 JJ Nagar Division  
 Thiruvallur, Chennai - 602 101

SD. S. GANESH  
 DT: 12.8.17  
 CHIEF ENGINEER (C)

SD. S. GANESH  
 DT: 12.8.17  
 CHIEF ENGINEER (C)

SD. S. GANESH  
 DT: 12.8.17  
 CHIEF ENGINEER (C)

SD. NO. 49/17